

Certificate ID: **52124**

Received: **4/8/19**

Scan QR Code for authenticity



Wild Theory CBD Co

6313 McKee Rd Suite 100

Fitchburg, WI 53719

Attn:

Client Sample ID: **Wild Theory Capsules 50mg**

Lot Number: **54406**

Matrix: **Capsules/Tablets - Capsule**

Authorization: Jon Podgorni, Lab Manager	Signature: 	Date: 4/22/2019
--	--	---------------------------



The data contained within this report was collected in accordance with the requirements of ISO/IEC17025:2005. I attest that the information contained within the report has been reviewed for accuracy and checked against the quality control requirements for each method. These results relate only to the test article listed in this report. Reports may not be reproduced except in their entirety.

CN: Cannabinoid Profile & Potency [WI-10-17 & WI-10-17-01]

Analyst: JSG

Test Date: 4/12/2019

The client sample was analyzed for plant-based cannabinoids by Liquid Chromatography (LC). The collected data was compared to data collected for certified reference standards at known concentrations.

52124-CN

ID	Weight %	Concentration			
D9-THC	ND	ND			
THCV	ND	ND			
CBD	5.44 wt %	37.97 mg/Cap			
CBDV	ND	ND			
CBG	ND	ND			
CBC	ND	ND			
CBN	ND	ND			
THCA	ND	ND			
CBDA	ND	ND			
CBGA	ND	ND			
D8-THC	ND	ND			
exo-THC	ND	ND			
Total	5.44 wt%	37.97 mg/Cap	0%	Cannabinoids (wt%)	5.4%
Max THC	-	-			
Max CBD	5.44 wt%	37.97 mg/Cap			

Max THC (and Max CBD) are calculated values for total cannabinoids after heating, assuming complete decarboxylation of the acid to the neutral form. It is calculated based on the weight loss of the acid group during decarboxylation: $\text{Max THC} = (0.877 \times \text{THCA}) + \text{THC}$. This calculation does not include other cannabinoid isomers (eg. D8-THC and exo-THC). ND = None detected above the limits of detection (LLD)

TP: Terpenes Profile [WI-10-08]

Analyst: CMA

Test Date: 4/11/2019

The client sample was analyzed by Head-Space Gas Chromatography (HS-GC). The collected data was compared to data collected for certified reference standards at known concentrations. All values are qualitative based on recorded peak areas

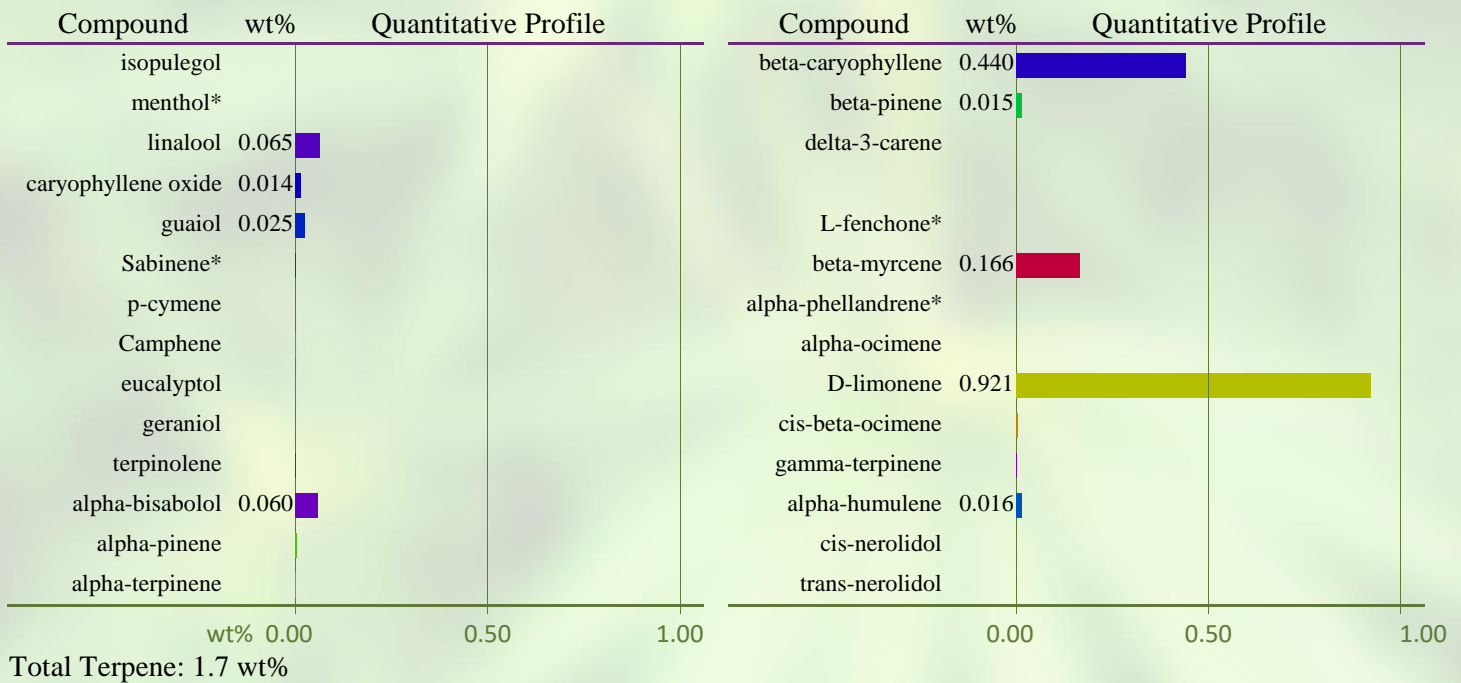
52124-TP**END OF REPORT**